

Apogee 5300 Elite excels in both general and specialized examinations, making it an excellent solution for enhancing diagnostic accuracy and efficiency across various applications including OB / GYN and radiology.



- 1 23-inch monitor
- 2 13.3-inch touch screen
- 3 4 probe connectors
- 4 Backlit keyboard

- ✓ Ergonomic Design
- ✓ Life-Like Images
- ✓ Intelligent Applications
- ✓ Trustworthy Diagnosis
- ✓ Efficient Workflow



**MIAI**

Anything, Anytime, Anywhere  
Live Service for Imaging

**SIUI**

**HEADQUARTERS:**

Shantou Institute of Ultrasonic Instruments Co., Ltd.  
Add: No.77, Jinsha Road, Shantou 515041 Guangdong, China  
Tel: 86-754-8825 0150 Fax: 86-754-8825 1499  
<http://www.siui.com> E-mail: [siui@siui.com](mailto:siui@siui.com)

**HONG KONG OFFICE:**

Shantou Institute of Ultrasonic Instruments (HK) Co., Ltd.  
Add: Room 2101, Tung Chiu Commercial Center 193 Lockhart Road, HK  
Tel: 852-2891 6722 Fax: 852-2891 6723



All rights reserved to SIUI 2023  
Apogee 5300 Elite EN 10230829

**SIUI**

# Apogee 5300 Elite

## Digital Color Doppler Ultrasound Imaging System

## Extraordinary Diagnostic Capabilities IN OB / GYN



**Auto OB** automatically measures the common fetal biometry results (e.g. HC, BPD, OFD, AC, FL) in standard sections to improve operation accuracy and efficiency.

**Auto Hip** minimizes the possibility of misdiagnosis in hip dysplasia evaluation and classification by automatically identifying bone and cartilage baseline and top line, along with measuring  $\alpha$  and  $\beta$  angles.

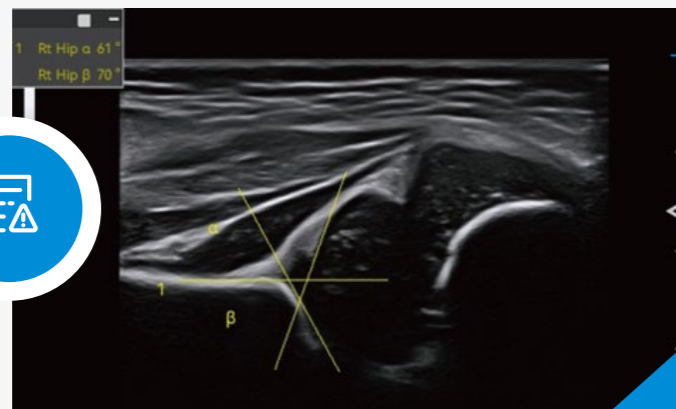

**Lumi 4D** empowers adjustable light source angle to support real-time static stereo imaging of the fetus.

## Exceptional Diagnostic Capabilities IN RADIOLOGY

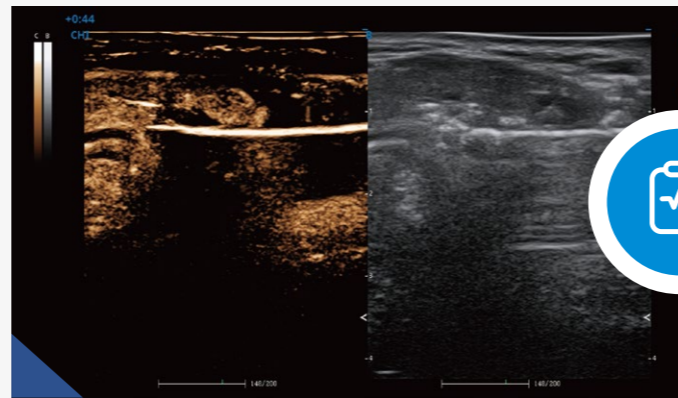

**CHI** enhances the contrast between the lesions and surrounding tissues to intuitively visualize the perfusion status of the organ, facilitating the accurate differential diagnosis of certain diseases.

**Strain Elastography** visualizes the stiffness of tissues in real time to detect potential abnormalities.

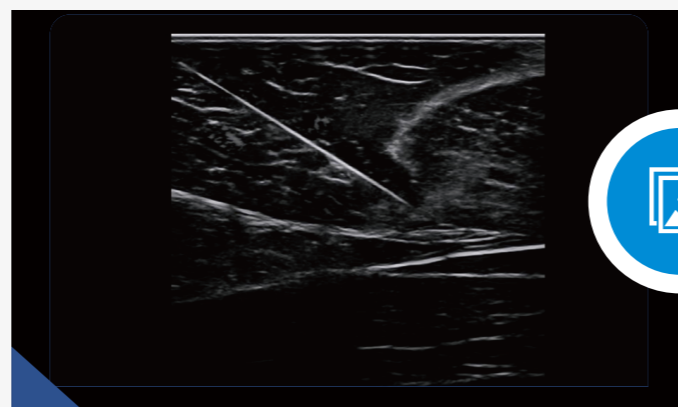
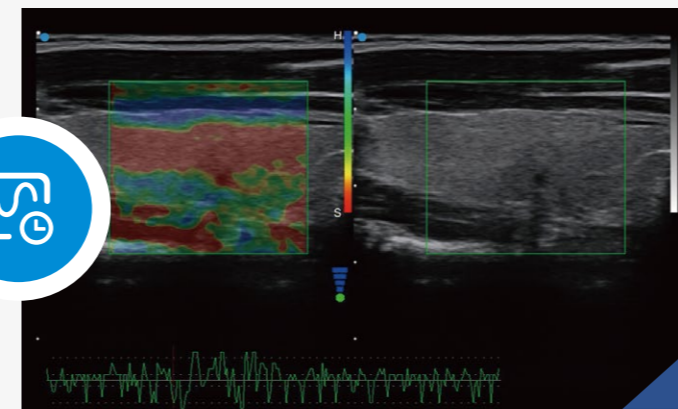

**Needle Enhancement** improves the visibility of the needle position during biopsy procedure for enhanced operation precision.

## Effortless Operational Experience



Gestational Week Tracking

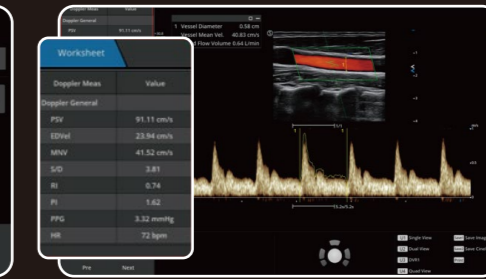

Realtime Worksheet Display

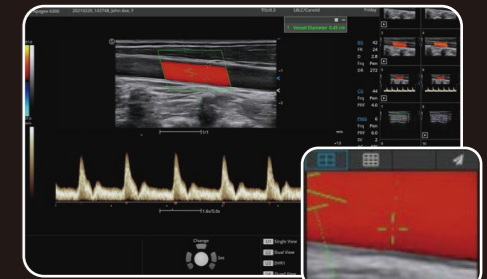

Measurement Assistant

## IMAGE GALLERY

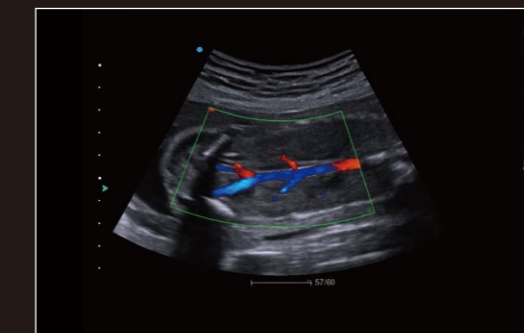

Fetal Renal Artery - CFM

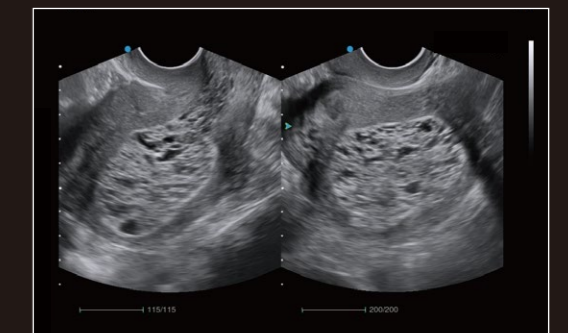

Endometrial Choriocarcinoma - 2B Mode

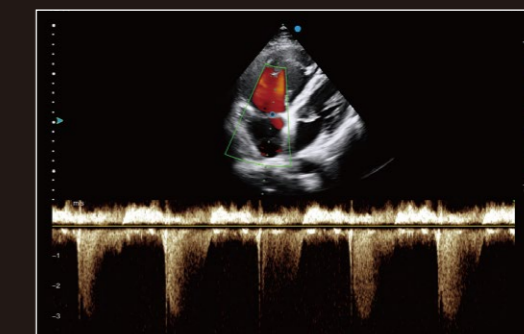

Atrial Septal Defect - CW

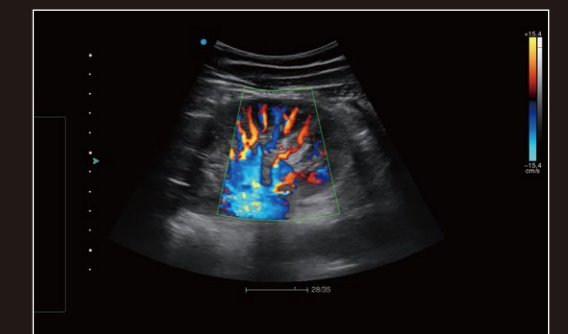

Kidney - CFM